

Plot Scale : 1 Inch = 400 Feet
 Last Change Date: June, 2 2003
 Plot Date: June 5, 2003

Town of Dayton T10N-R1W

Sections 17, 18, 19, 20

Richland County, WI

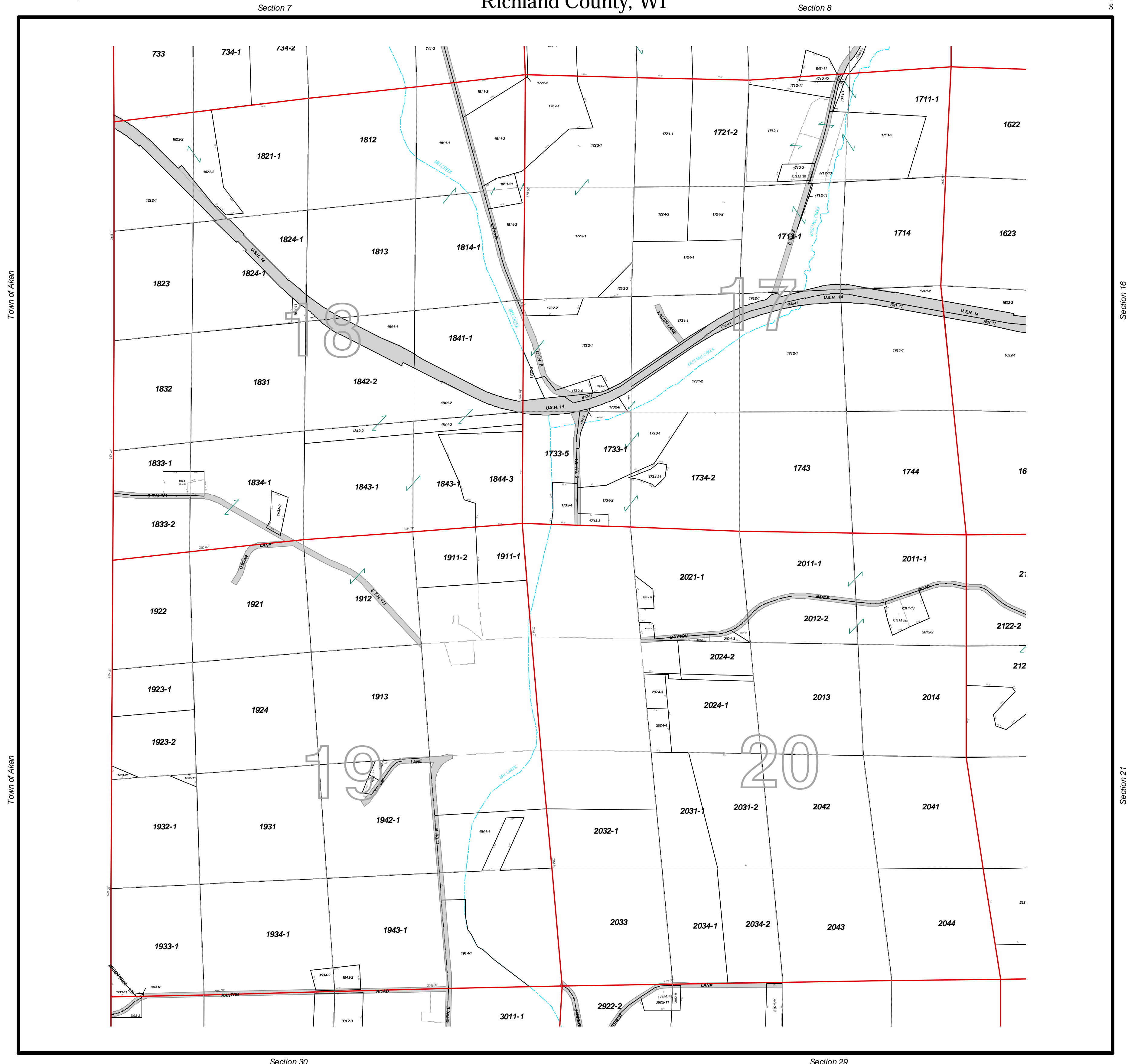
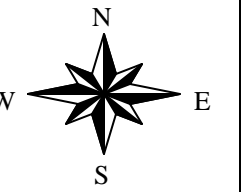

Town of Akan

Town of Akan

Section 16

Section 21

Section 7

Section 8

Section 30

Section 29

Map Legend			
	Section Lines		Road Names
	Road Right of Ways		History Text
	Water		Dimensions
	Parcels		Acres
	Land Hooks		Parcel Id's
	Historical Lines		Legal Reference Text
	Loaders Dimensions		Creek Names
	Loaders Acres		Government Lot Number
	Loaders Parcel Id's		Section Numbers
	Easements		Block Number
			Lot Number

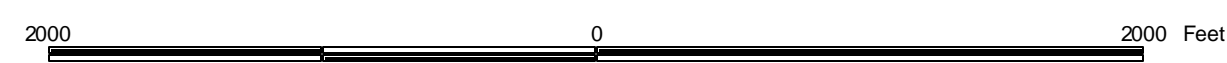

1 Inch = 700 Feet

Disclaimer:
 Richland County map data is derived from various sources including GPS, surveys, recorded legal documents and aerial photography using best applicable methods. These maps are intended for use in compliance of Chapter 70 Wis. State Statutes for assessment purposes only and not intended as a replacement for survey.