

# Town of Dayton T10N-R1W Sections 5, 6, 7, 8 Richland County, WI

Plot Scale : 1 Inch = 400 Feet  
Last Change Date: June, 2 2003  
Plot Date: June 5, 2003

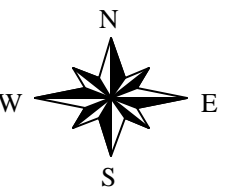

Town of Marshall

Town of Marshall

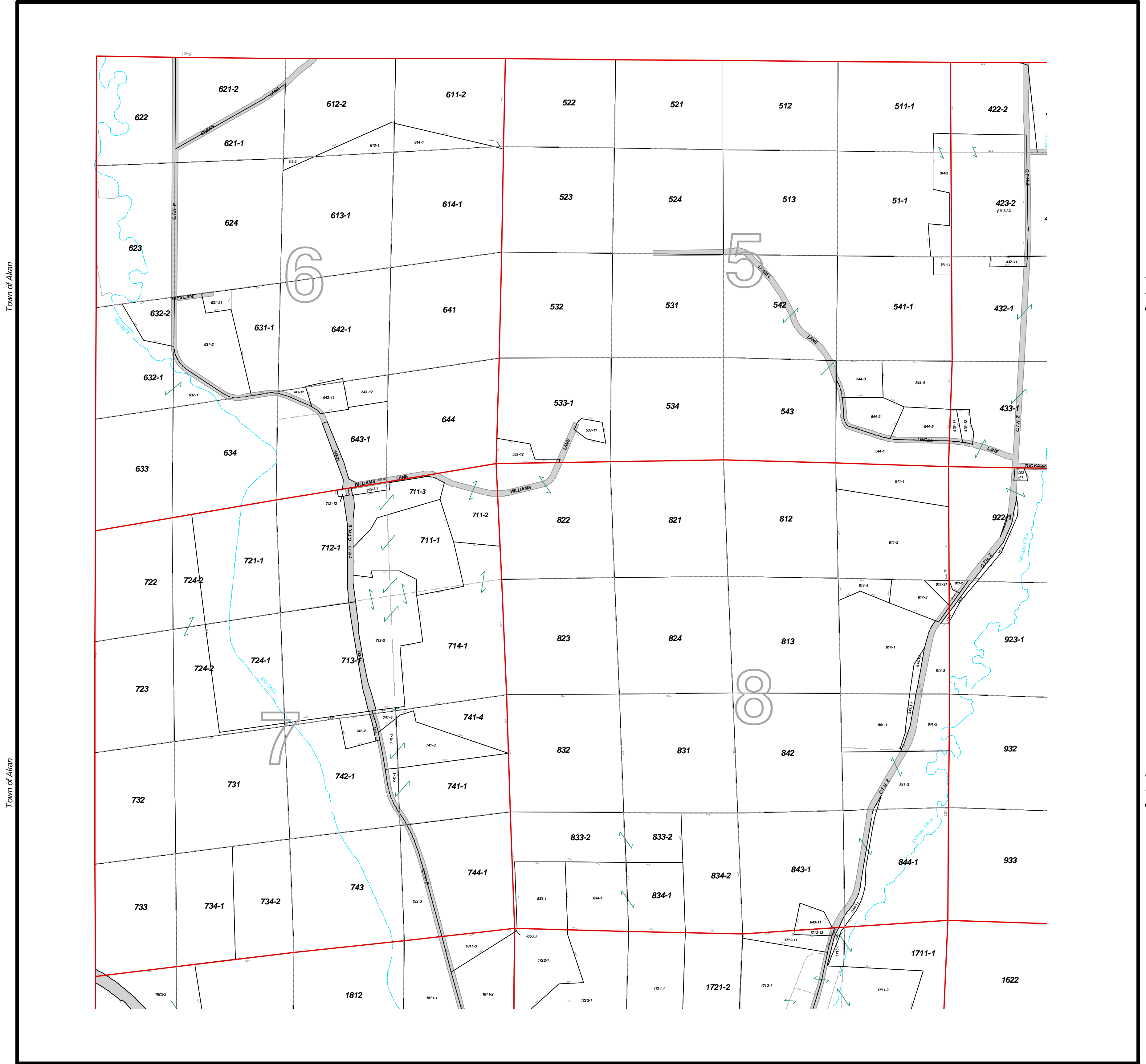

Town of Akan

Town of Akan

Section 4

Section 9

Section 18

Section 17

Map Legend			
	Section Lines		Creek Names
	Road Right of Ways		Government Lot Number
	Water		Section Numbers
	Parcels		Block Number
	Land Hooks		Lot Number
	Historical Lines		Road Names
	Leaders Dimensions		History Text
	Leaders Acres		Dimensions
	Leaders Parcel Ids		Acres
	Easements		Parcel Ids
			Legal Reference Text

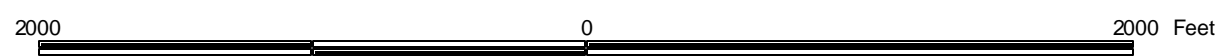

1 Inch = 700 Feet

Disclaimer:  
Richland County map data is derived from various sources including GPS, surveys, recorded legal documents and aerial photography using best applicable methods. These maps are intended for use in compliance of Chapter 70 Wis. State Statutes for assessment purposes only and not intended as a replacement for survey.