

Plot Scale : 1 Inch = 700 Feet  
 Last Change Date: January 12, 2003  
 Plot Date: January 13, 2003

# Town of Orion T9N-R1E Sections 17, 18, 19, 20 Richland County, WI

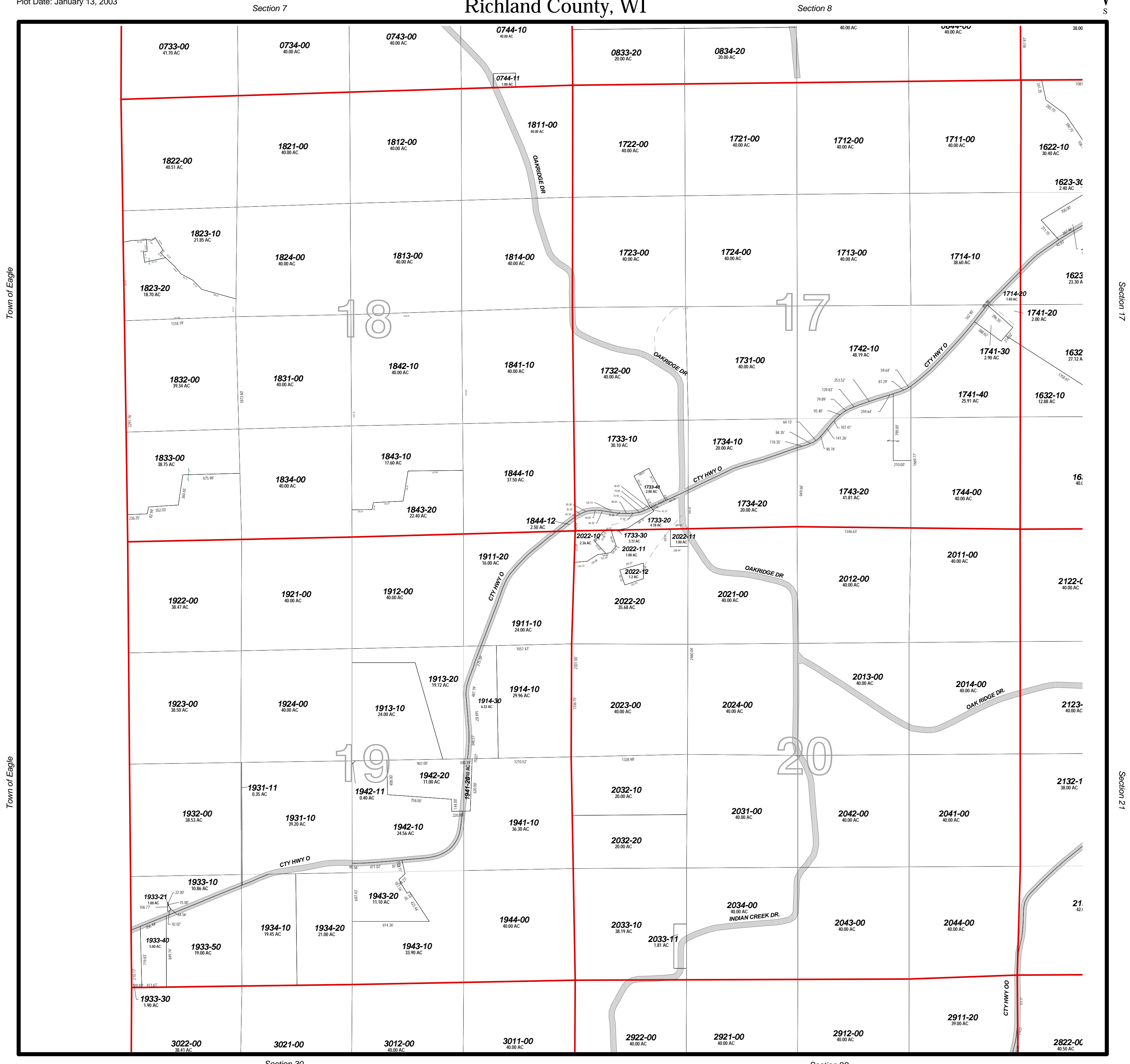

| Map Legend |                      |  |                       |
|------------|----------------------|--|-----------------------|
|            | Section Lines        |  | Historical Lines      |
|            | Road Right of Ways   |  | Loaders Dimensions    |
|            | Parcels              |  | Loaders Acres         |
|            | Land Hooks           |  | Loaders Parcel IDs    |
|            |                      |  | Easements             |
|            | Road Names           |  | Creek Names           |
|            | History Text         |  | Government Lot Number |
|            | Dimensions           |  | Section Numbers       |
|            | Acres                |  | Block Number          |
|            | Parcel IDs           |  | Lot Number            |
|            | Legal Reference Text |  |                       |

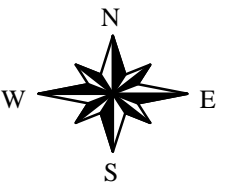

1 Inch = 700 Feet

Disclaimer:  
 Richland County map data is derived from various sources including GPS, surveys, recorded legal documents, and aerial photography using best applicable methods. These maps are intended for use in compliance of Chapter 70 Wis. State Statutes for assessment purposes only and not intended as a replacement for survey.