

Town of Orion T9N-R1E

Sections 27, 28, 33, 34

Richland County, WI

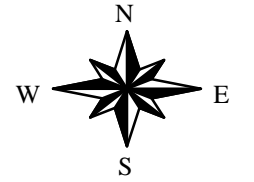

Plot Scale : 1 Inch = 700 Feet
 Last Change Date: January 12, 2003
 Plot Date: January 13, 2003

Section 21

Section 22

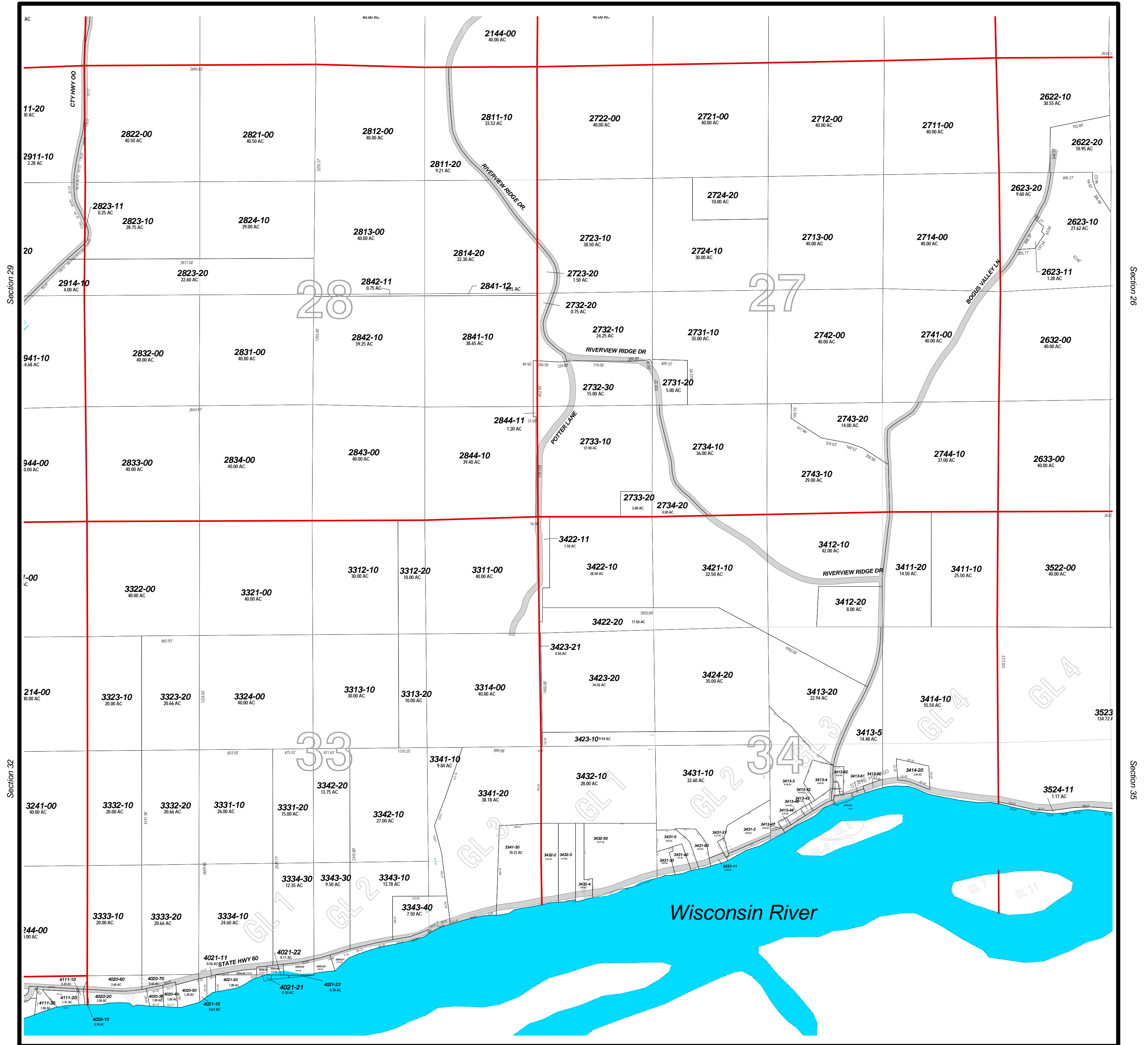

Map Legend			
	Section Lines		Road Names
	Road Right of Ways		History Text
	Water		Dimensions
	Parcels		Acreage
	Land Hooks		Parcel Ids
	Historical Lines		Legal Reference Text
	Leaders Dimensions		Creek Names
	Leaders Acres		Government Lot Number
	Leaders Parcel Ids		Section Numbers
	Easements		Block Number
			Lot Number



1 Inch = 700 Feet

Disclaimer:
 Richland County map data is derived from various sources including GPS, surveys, recorded legal documents and aerial photography using best applicable methods. These maps are intended for use in compliance of Chapter 70 Wis. State Statutes for assessment purposes only and not intended as a replacement for survey.