

Town of Richland T10N-R1E

Sections 5, 6, 7, 8

Richland County, WI

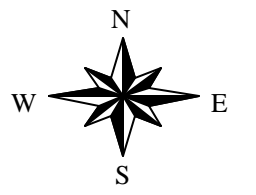

Plot Scale : 1 Inch = 700 Feet
 Last Change Date: June 27, 2003
 Plot Date: June 30, 2003

Town of Rockbridge

Town of Rockbridge

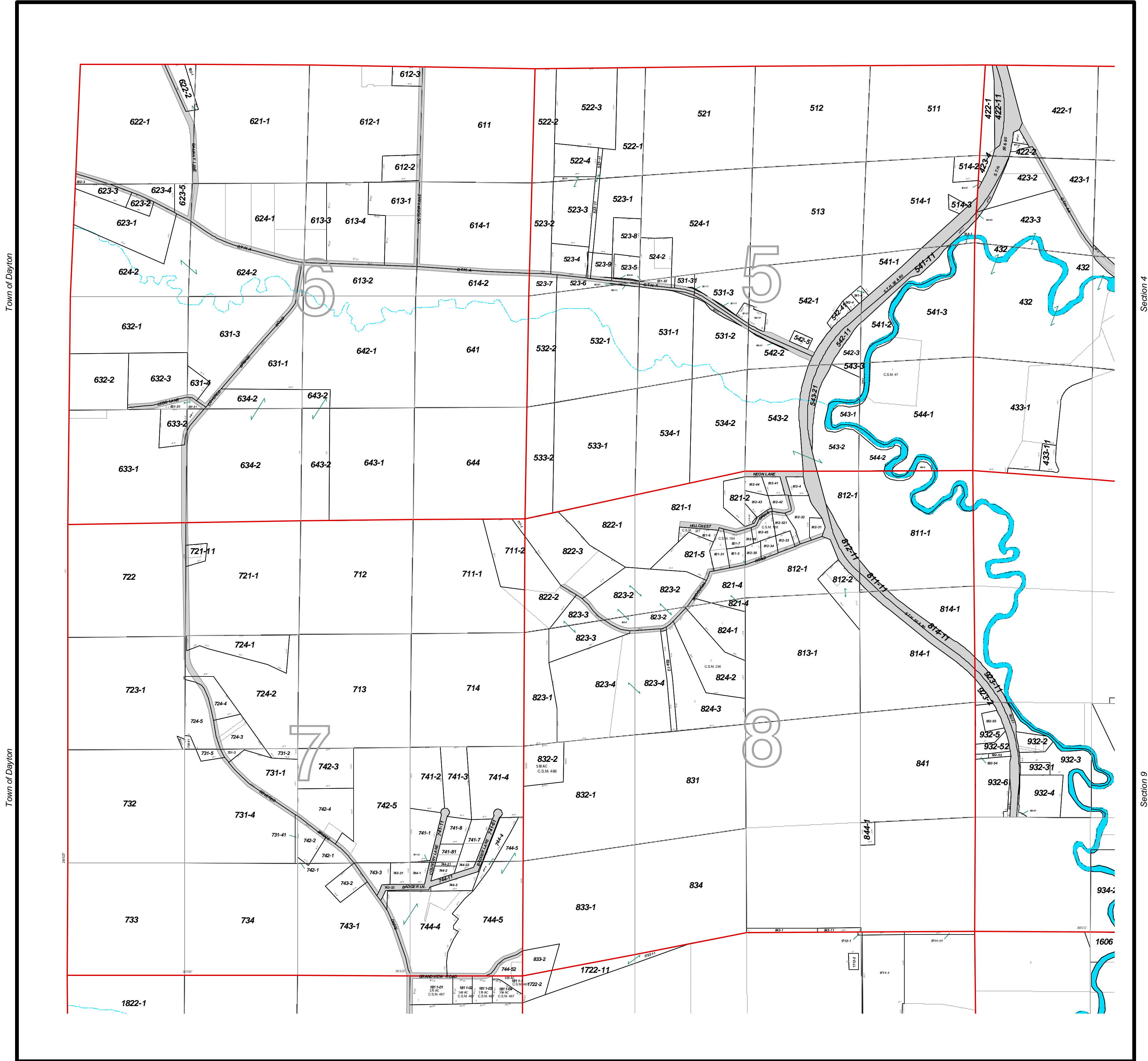

Town of Dayton

Town of Dayton

Section 4

Section 9

Section 18

Section 17

Map Legend			
	Section Lines		Creek Names
	Road Right of Ways		Government Lot Number
	Water		Section Numbers
	Parcels		Block Number
	Land Hooks		Lot Number
	Historical Lines	Text	Road Names
	Loaders Dimensions	Text	History Text
	Loaders Acres	Text	Dimensions
	Loaders Parcel IDs	Text	Acres
	Easements	Text	Parcel IDs
		Text	Legal Reference Text

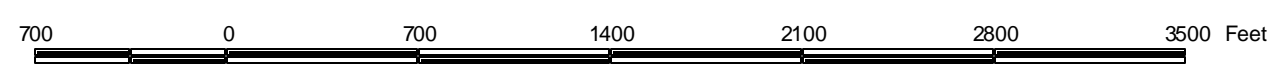

1 Inch = 700 Feet

Disclaimer:
 Richland County map data is derived from various sources including GPS surveys, recorded legal documents and aerial photography using best applicable methods. These maps are intended for use in compliance with Chapter 70 Wis. State Statutes for assessment purposes only and not intended as a replacement for survey.