

Town of Richwood T8N-R2W Sections 5, 6, 7, 8 Richland County, WI

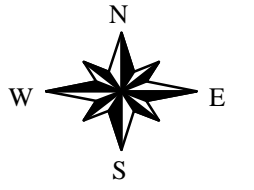

Plot Scale : 1 Inch = 700 Feet
Last Change Date: January 01, 2004
Plot Date: January 09, 2004

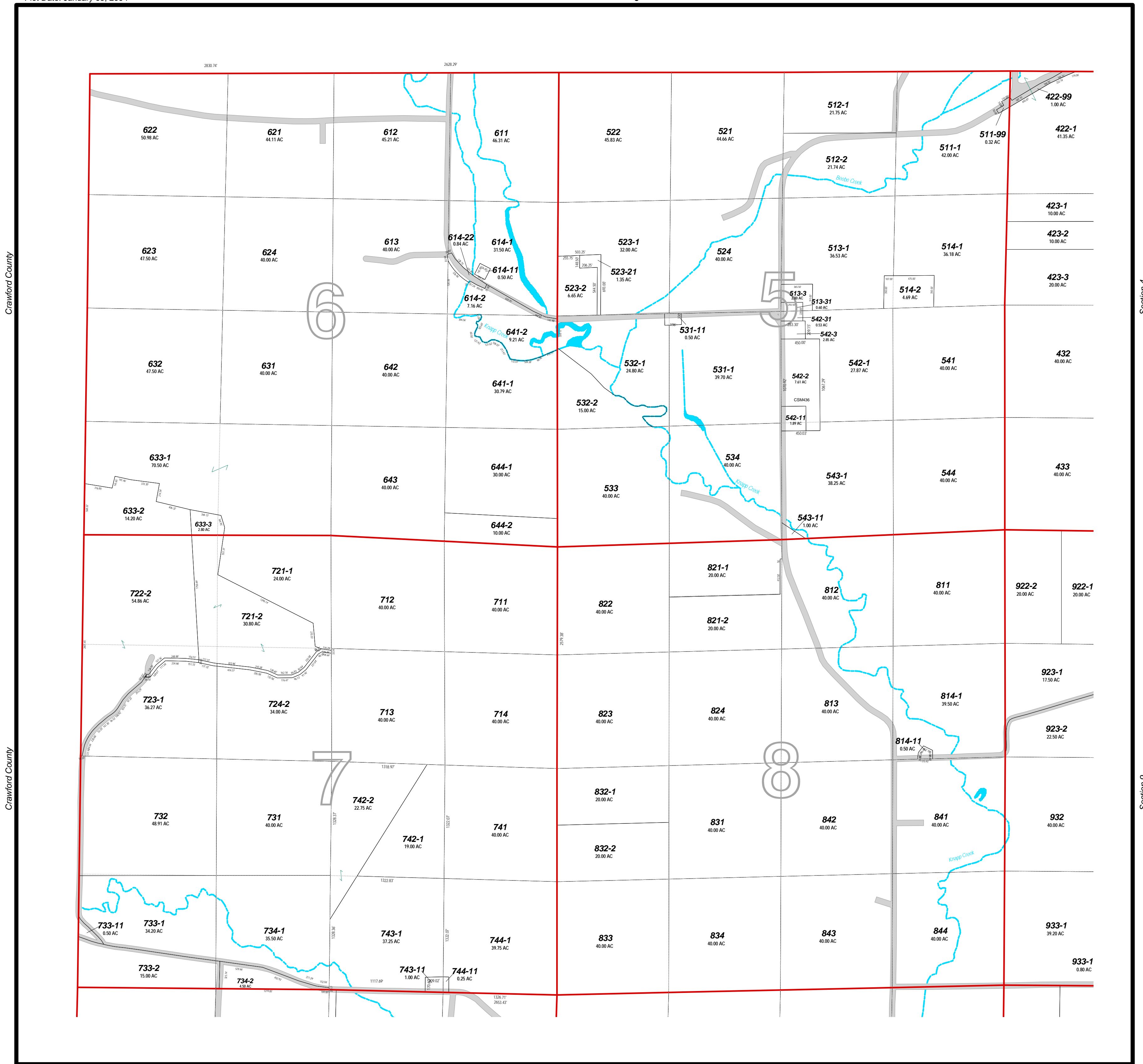

Crawford County

Crawford County

Section 4

Section 9

Section 18

Section 17

Map Legend			
	Section Lines		Historical lines
	Road Right of Ways		Road Names
	Water		History Text
	Parcels		Dimensions
	Land Hooks		Acresage
	Leaders Dimensions		Parcel Ids
	Leaders Acres		Legal Reference Text
	Leaders Parcel IDs		Creek Names
	Easements		Government Lot Number
			Section Numbers
			Block Number
			Lot Number



1 Inch = 700 Feet

Disclaimer:
Richland County map data is derived from various sources including GPS, surveys, recorded legal documents and aerial photography using best applicable methods. These maps are intended for use in compliance of Chapter 70 Wis. State Statutes for assessment purposes only and not intended as a replacement for survey.