

# Town of Richwood T9N-R2W Sections 5, 6, 7, 8 Richland County, WI

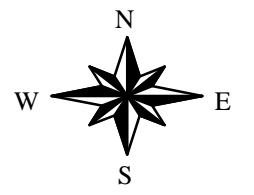

Plot Scale : 1 Inch = 700 Feet  
Last Change Date: January 01, 2004  
Plot Date: January 09, 2004

Town of Akan

Town of Akan

Crawford County

Section 4

Crawford County

Section 9

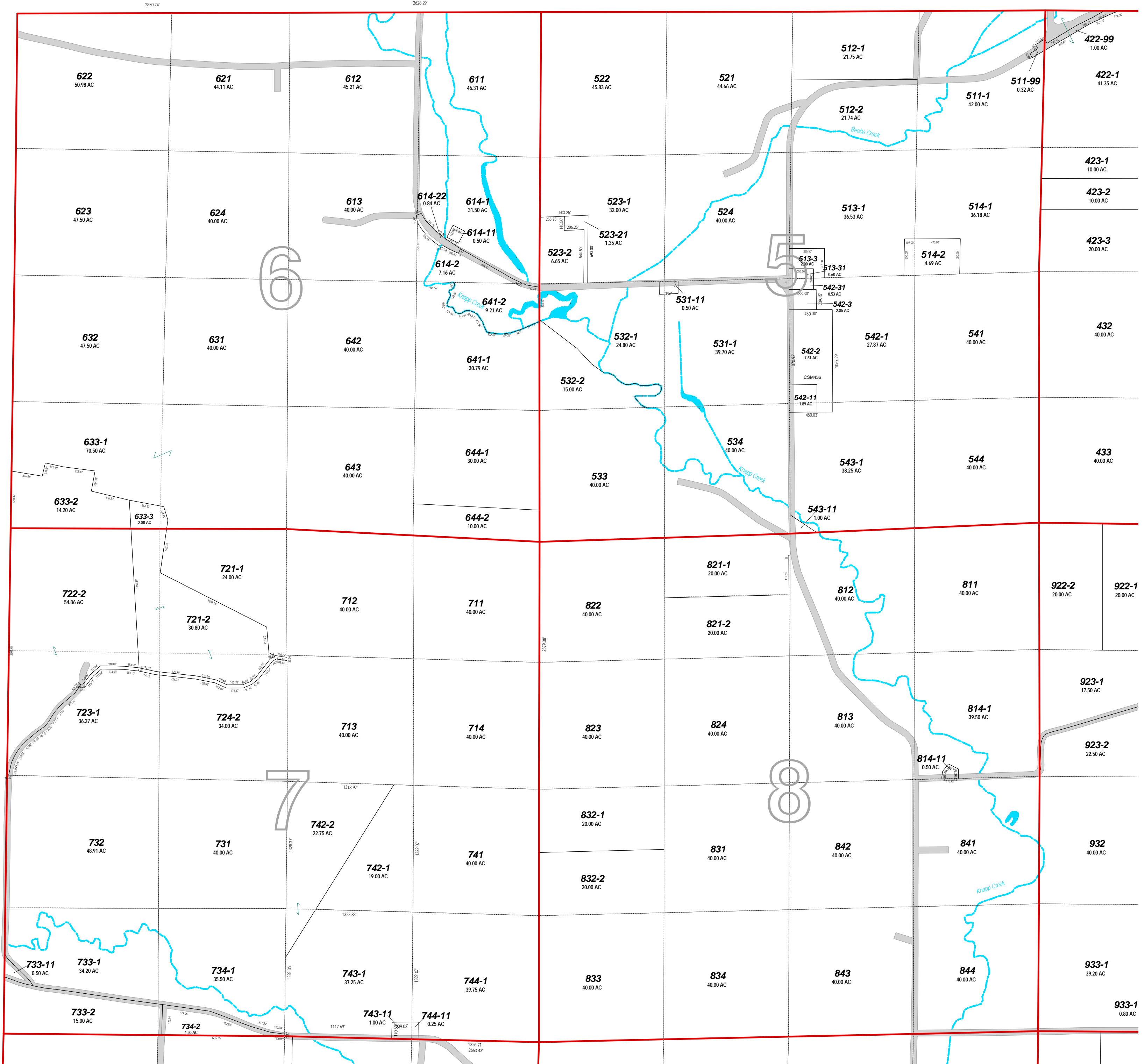

Section 18

Section 17

Map Legend			
	Section Lines		Historical Lines
	Road Right of Ways		Text
	Water		Road Names
	Parcels		History Text
	Land Hooks		Dimensions
	Easements		Acresage
	Leaders Dimensions		Parcel Id's
	Leaders Acres		Legal Reference Text
	Leaders Parcel Id's		Creek Names
	Text		Government Lot Number
	Text		Section Numbers
	Text		Block Number
	Text		Lot Number



1 Inch = 700 Feet

Disclaimer:  
Richland County map data is derived from various sources including GPS, surveys, recorded legal documents and aerial photography using best applicable methods. These maps are intended for use in compliance of Chapter 70 Wis. State Statutes for assessment purposes only and not intended as a replacement for survey.