

# Town of Richwood T9N-R2W Richwood Estates And Port Andrew Richland County, WI

Plot Scale : 1 Inch = 700 Feet  
Last Change Date: January 01, 2004  
Plot Date: January 09, 2004

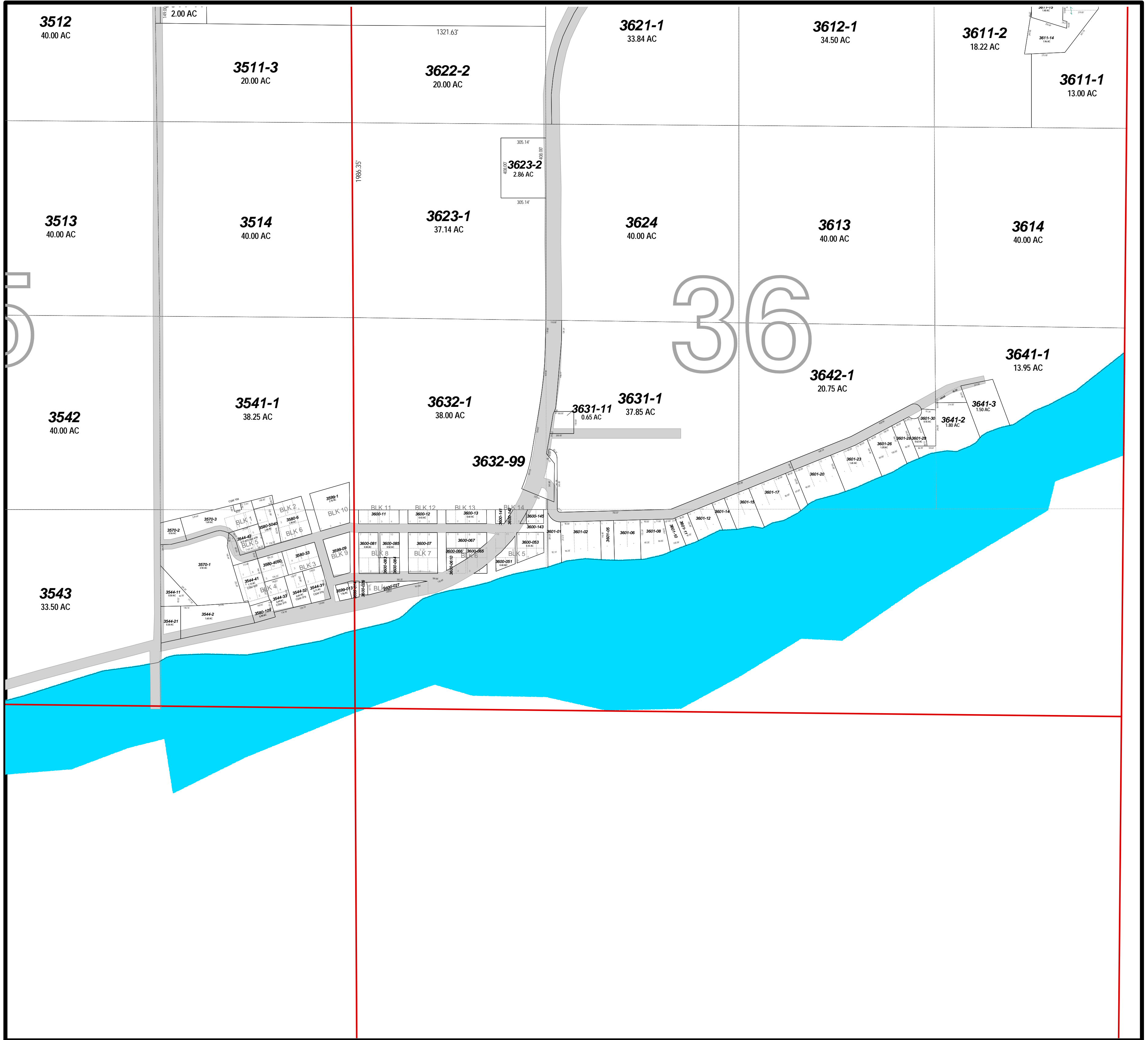
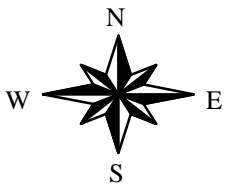

Section 14

| Map Legend |                       |  |                      |
|------------|-----------------------|--|----------------------|
|            | Section Lines         |  | Historical lines     |
|            | Road Right of Ways    |  | Leaders Dimensions   |
|            | Water                 |  | Leaders Acres        |
|            | Parcels               |  | Leaders Parcel Ids   |
|            | Land Hooks            |  | Easements            |
|            | Road Names            |  | Legal Reference Text |
|            | Creek Names           |  | Text                 |
|            | Government Lot Number |  | Text                 |
|            | Section Numbers       |  | Text                 |
|            | Block Number          |  | Text                 |
|            | Lot Number            |  | Text                 |



1 Inch = 400 Feet

Disclaimer:  
Richland County map data is derived from various sources including GPS, surveys, recorded legal documents and aerial photography using best applicable methods. These maps are intended for use in compliance of Chapter 70 Wis. State Statutes for assessment purposes only and not intended as a replacement for survey.